THE UNIVERSITY OF BRITISH COLUMBIA

**ASSOCIATE VICE PRESIDENT FINANCE AND OPERATIONS**
**Finance Operations & Strategies**

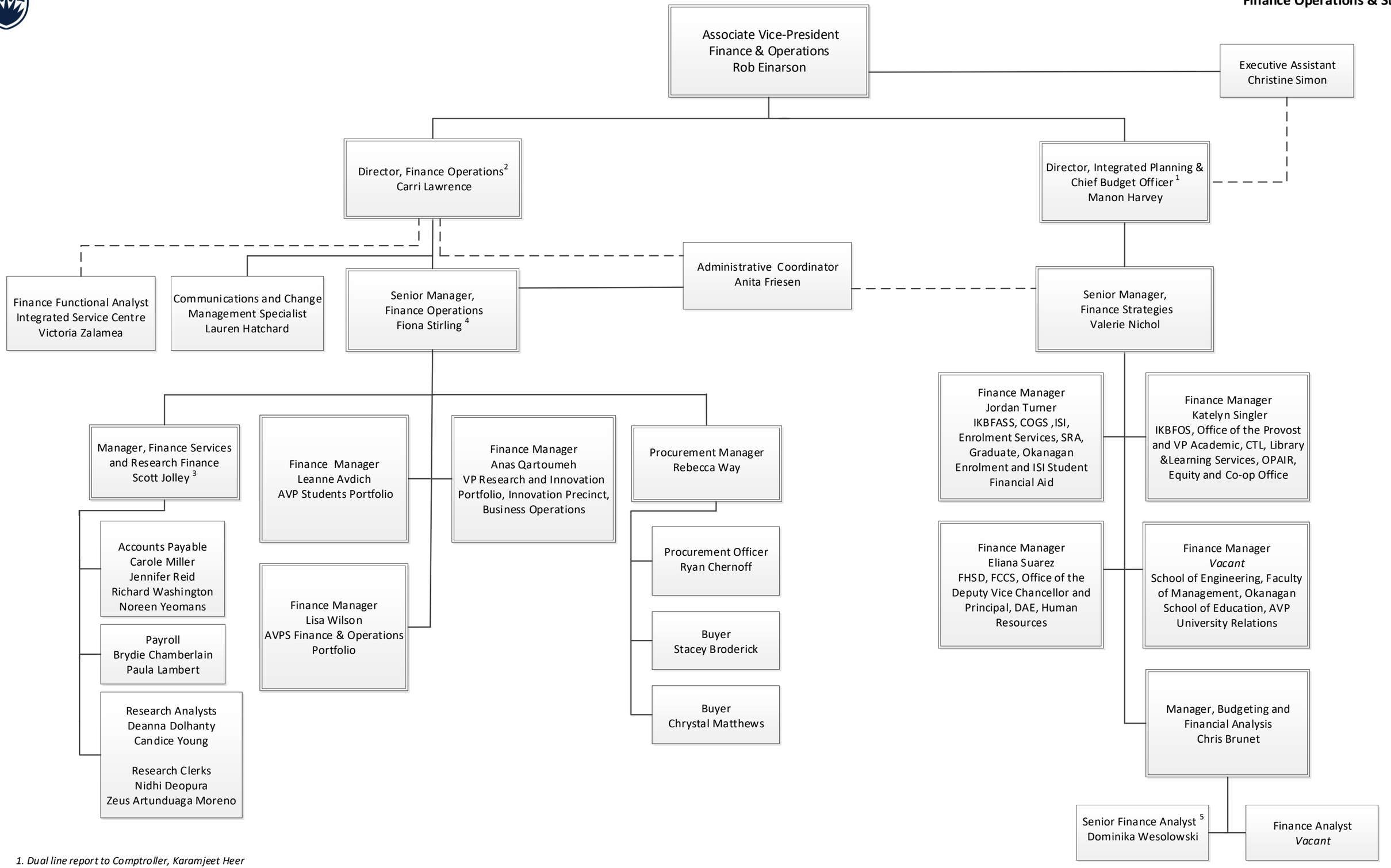


*1. Dual line report to Comptroller, Karamjeet Heer*
*2. Dotted line report to AVP Finance and Operational Excellence, Elana Mignosa*
*3. Dotted line report from Administrator, Research Finances, Nicole Carlos, Health & Social Development*
*4. Dotted line report to Director, Integrated Planning & Chief Budget Office, Manon Harvey*
*5. Liaison position between Finance and OPAIR*

As of Aug 18, 2022